チャレンジ２

［作曲者］

スケールＧ-dur　のぼり

Alto Sax.

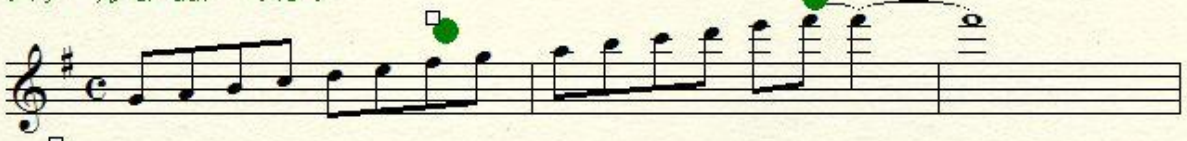

ファにシャープがつくよん
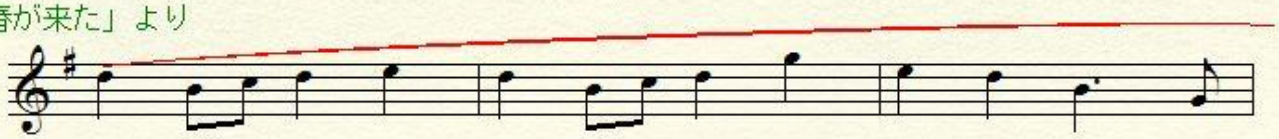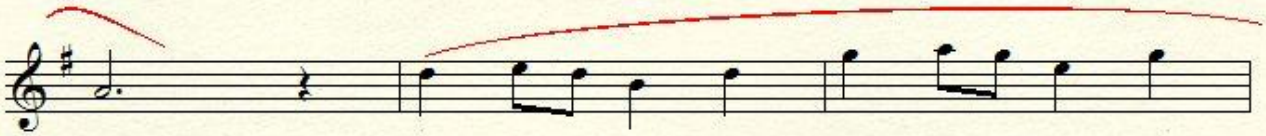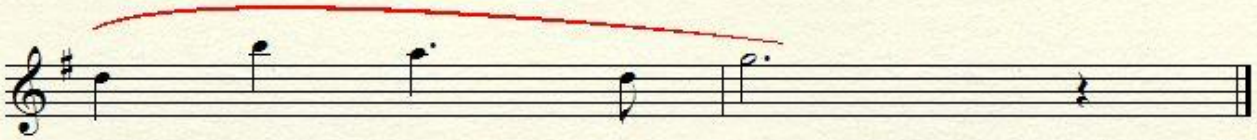
「春が来た」より